

C-1-206

C-129-140

C. 29, 107

James Campbell's other Land

Thomas Jameson

Richd. Shannon

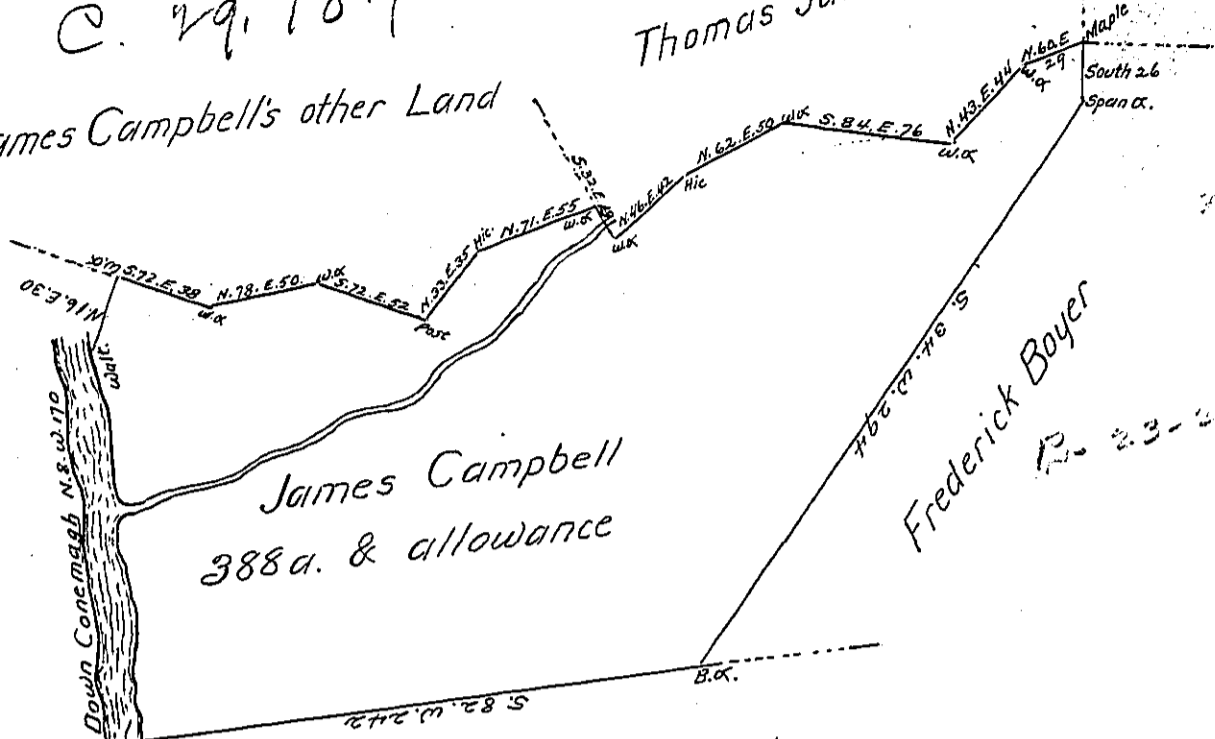

James Campbell
388 a. & allowance

Frederick Boyer

Thomas Truman the property
of John Donahy

C-29-36

R. 23-22

Surveyd to James Campbell on the 18th day of Novr. 1787 the above described tract of three hundred & eighty eight acres & allowance of Six pCent. Situate on the North side of Conemagh River adjoining John Donahy & his other Land in Westmoreland County. By virtue of Two Warrants, the one dated the 18th. day of March & the other the 5th. Decr. 1786.

Joshua Elder D.S

John Lukens Esqr. S. Genl.

IN TESTIMONY that the above is a copy of the original remaining on file in the Department of Internal Affairs of Pennsylvania, made conformably to an Act of Assembly approved the 16th day of February, 1833, I have hereunto set my Hand and caused the Seal of said Department to be affixed at Harrisburg, this fourteenth day of April 1904

Joseph P. Pearson
Secretary of Internal Affairs.